Prominent HOMES

Diefenbaker

2,702 SQ. FT. | 4 BEDROOM | 3.5 BATH | 2 CAR GARAGE

UPPER FLOOR 1,521 SQ. FT.

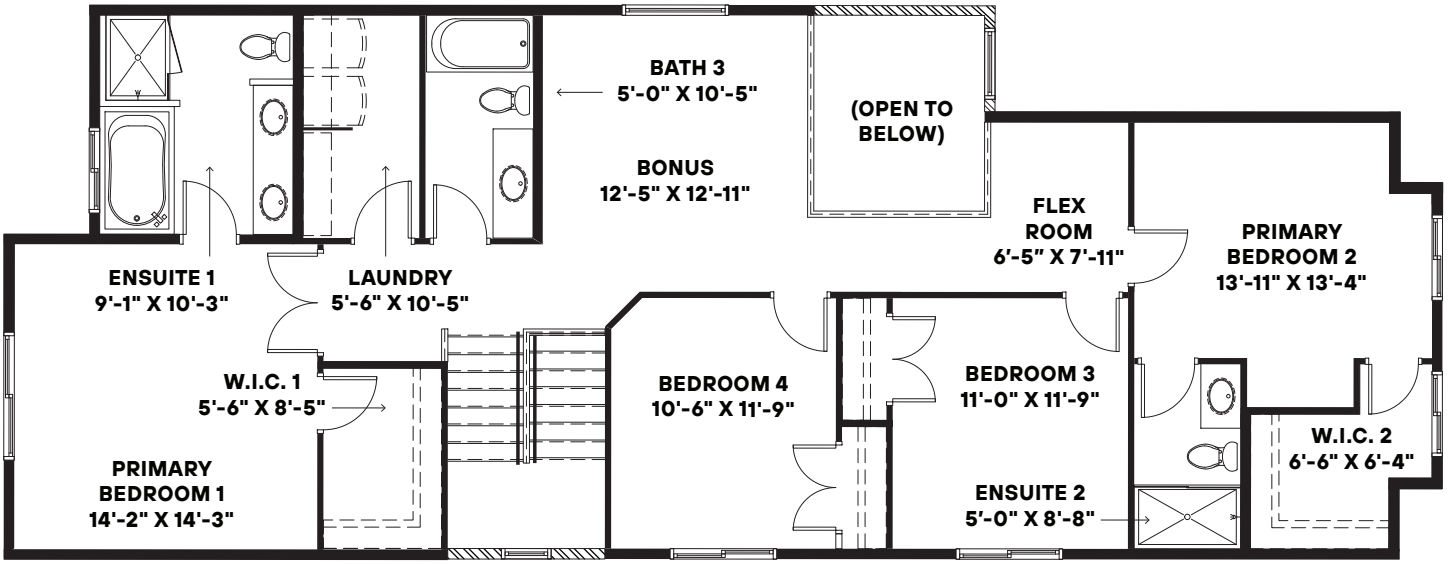

MAIN FLOOR 1,181 SQ. FT.

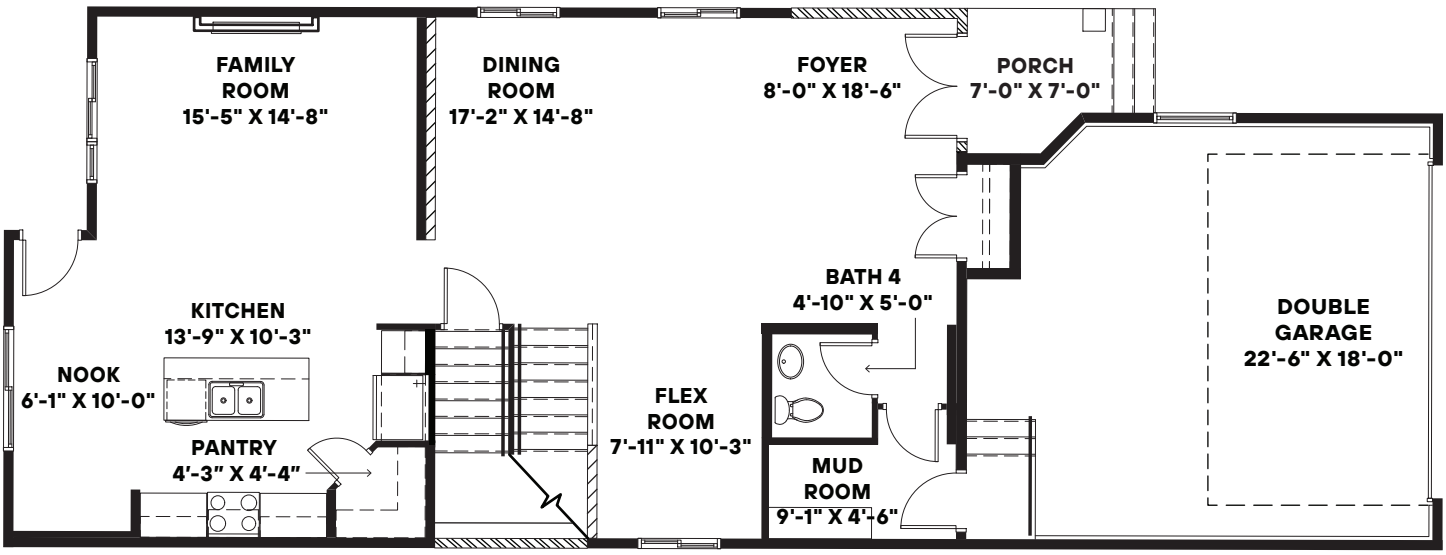

The elevation and floorplans are concept only and subject to change in features and specifications without notice. Property of Prominent Homes Ltd.