Prominent HOMES

Taylor Bay

1,603 SQ. FT. | 3 BEDROOM | 2.5 BATH | 2 CAR GARAGE

UPPER FLOOR 927 SQ. FT.

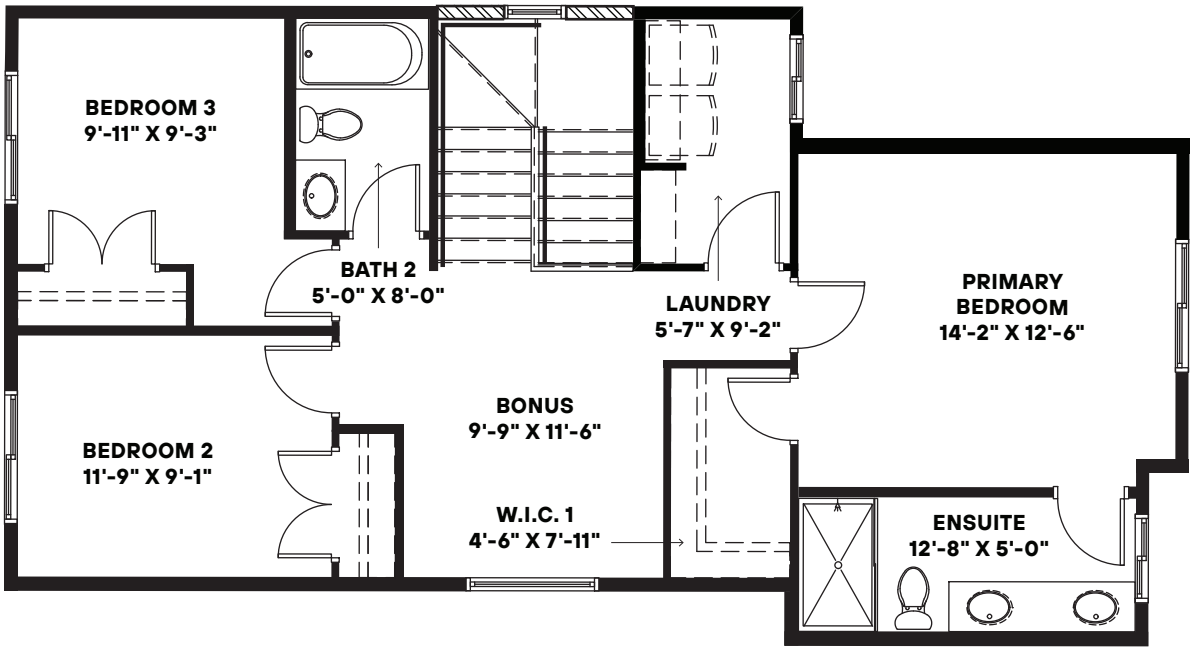

MAIN FLOOR 676 SQ. FT.

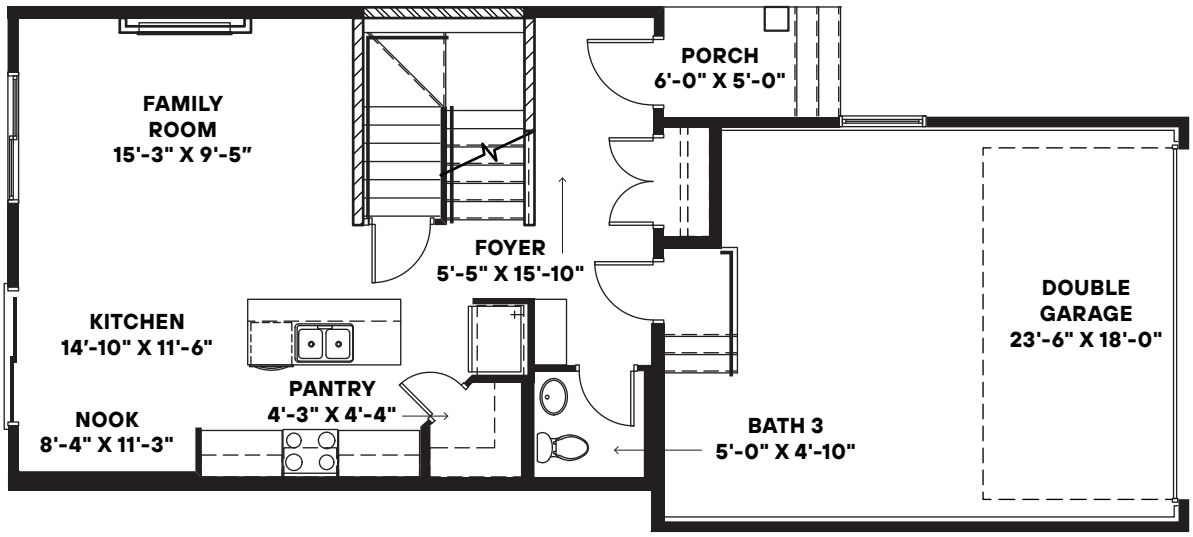

The elevation and floorplans are concept only and subject to change in features and specifications without notice. Property of Prominent Homes Ltd.